

Connecting to FileMaker Pro 10 from Home Using Safari

Open **Internet Explorer**

Type **www.plainfieldschools.org**

Click on **Teacher Resources**

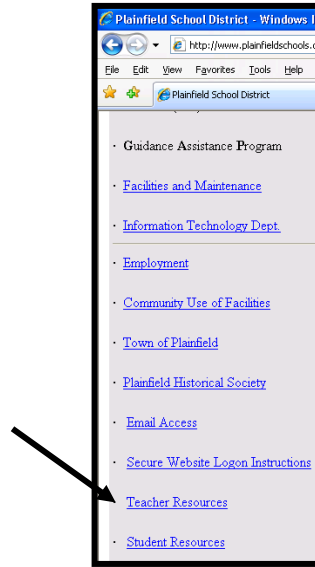

Click on **Connect to FileMaker**

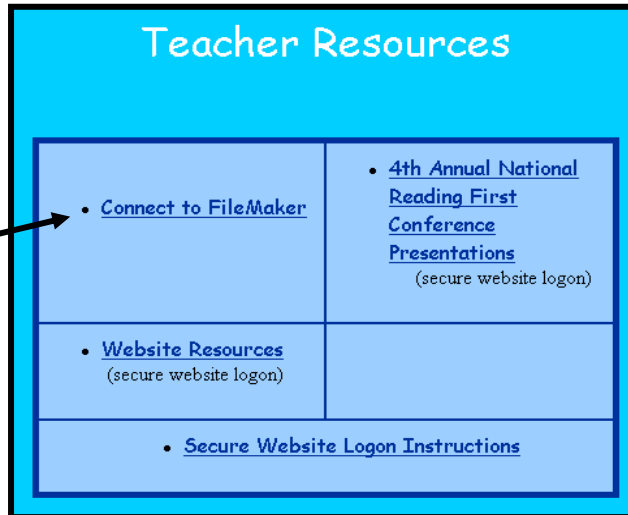

Click on **Connect to FileMaker**

Type the following information:

Name: your_login_name
i.e. smithj

Password: your_network_password

Click **Login**

Click on **FileMaker Pro – Click Me to Start**

Bookmark	Details
FileMaker Pro - Click Me to Start	rdp://10.52.10.10

If you would like to adjust the screen size displayed modify the default screen size to the optional screen size which will give you a bigger FileMaker window.

Default:

Screen Width: 1024
Screen Height: 768

Optional Screen Sizes:

Screen Width: 1280
Screen Height: 1024

Click on **Ok**

Type the following information:

Name: your_login_name
i.e. smithj

Password: your_network_password

Click **OK**

Select **Do not show Quick Start Again**

Click **OK**

From the menu, Click on **File**

Select **Open Remote**

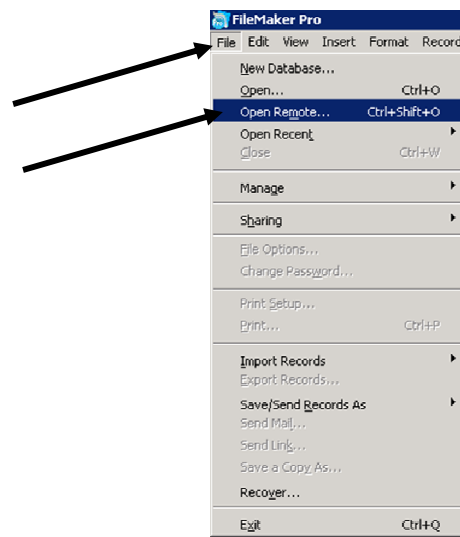

Select **Favorite Hosts**

Click on **Add...**

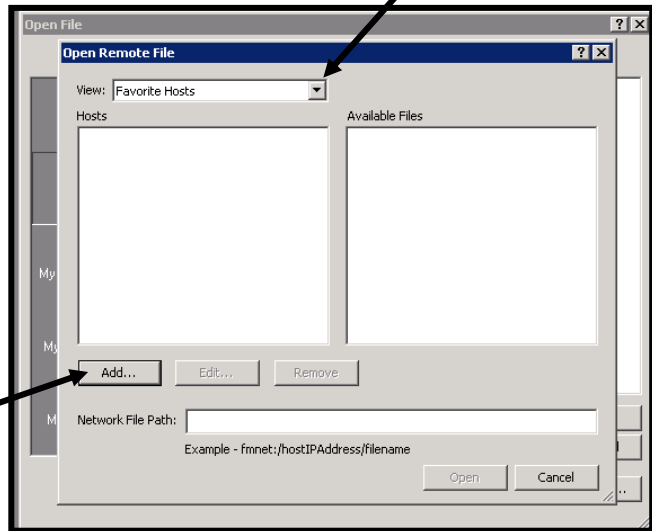

For the **Host's Internet Address:**

Type **PPS01**

Click **Save**

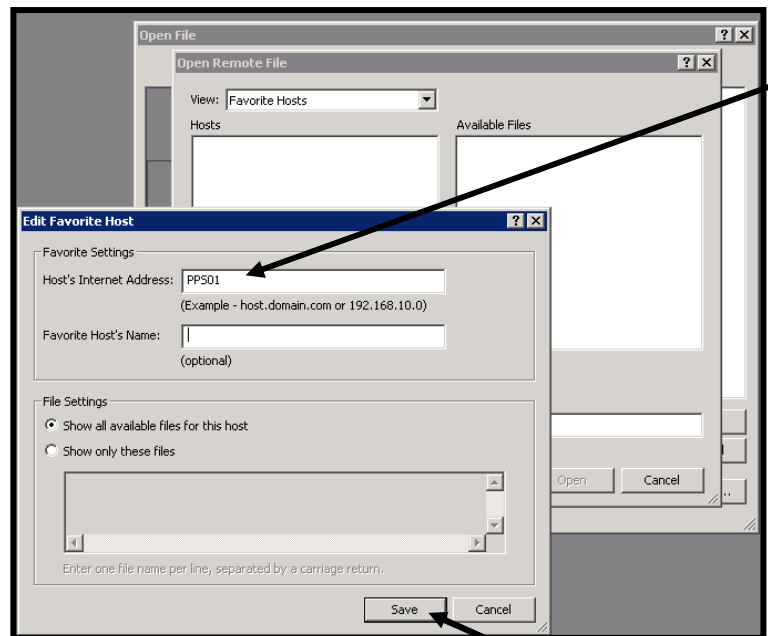

Select **PPS01**

Click on **Plainfield Public Schools**

Click **Open**

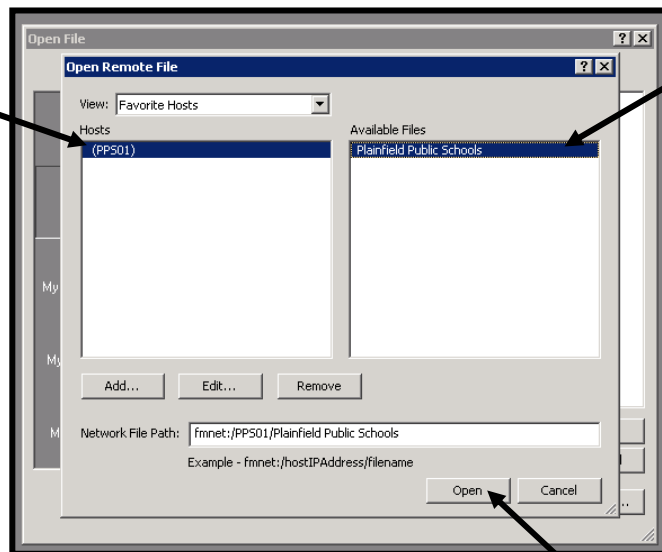

Type your FileMaker,
Account Name:

Type your FileMaker,
Password:

Click **OK**

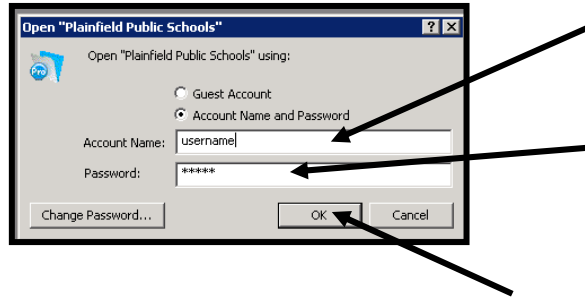

When Done Using FileMaker,

From the **Menu,**

Select **File**

Click on **Exit**

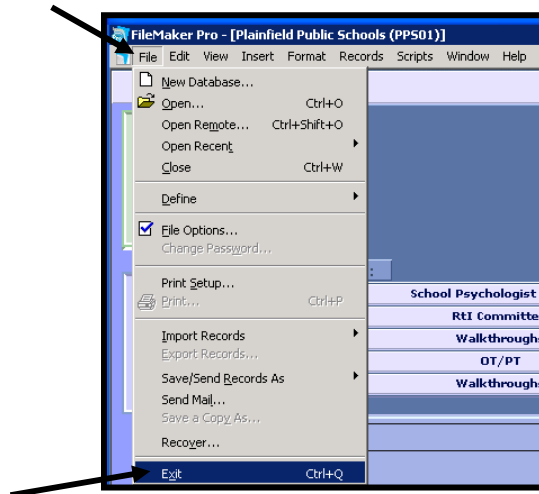

To Close the Window

Click on the **X**
(upper right hand corner)

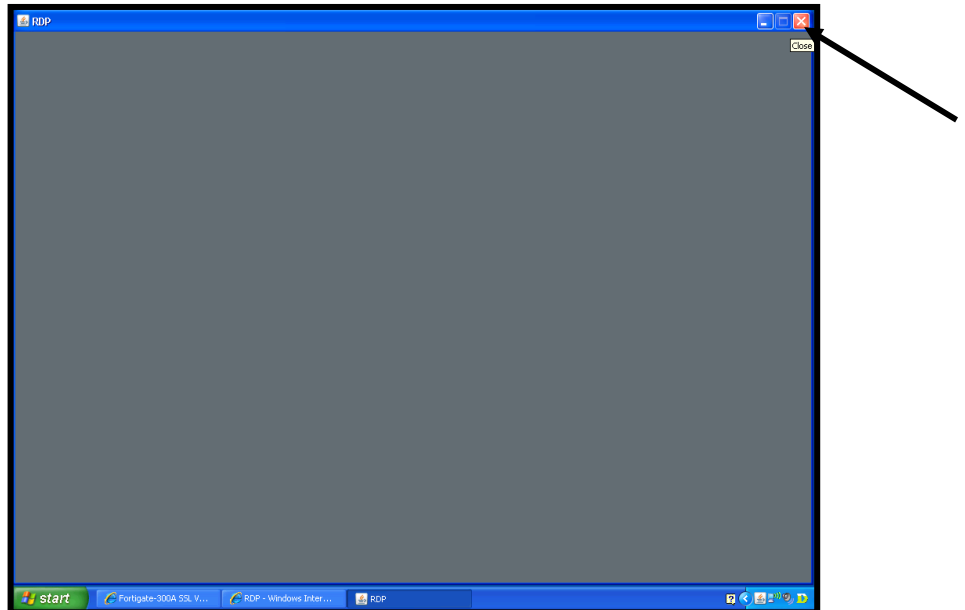

To Completely Disconnect from the FileMaker Home Session

Click on the Logout Button
(upper right hand corner)

Fortigate-300A SSL VPN Remote Access Web Portal - Windows Internet Explorer

https://72.10.107.101:10443/remote/index

Plainfield Public Schools

Activate SSL-VPN Tunnel Mode

SSL-VPN Session Info

Login Name:	simoneaum (0 hour(s), 0 minute(s), 32 second(s))
HTTP Inbound/Outbound Traffic:	0 bytes / 0 bytes
HTTPS Inbound/Outbound Traffic:	0 bytes / 0 bytes

Pre-defined Bookmarks

Bookmark	Details
▼ RDP	
FileMaker Pro - Click Me to Start	rdp://10.52.10.10

My Bookmarks

Bookmark	Details

Tools

Test for Reachability(Ping)

RDP to Host